A decorative horizontal band with a dark red background. On the left is a large, glowing, 3D '@' symbol. On the right is a green square with a red border. The text 'Woodward Supplier e-Business Center Overview' is centered in white with a black outline.

Woodward Supplier e-Business Center Overview

www.woodward.com

Woodward e-Business Center

Supplier Information 24 Hours a Day, 7 Days a Week, 52 Weeks a Year

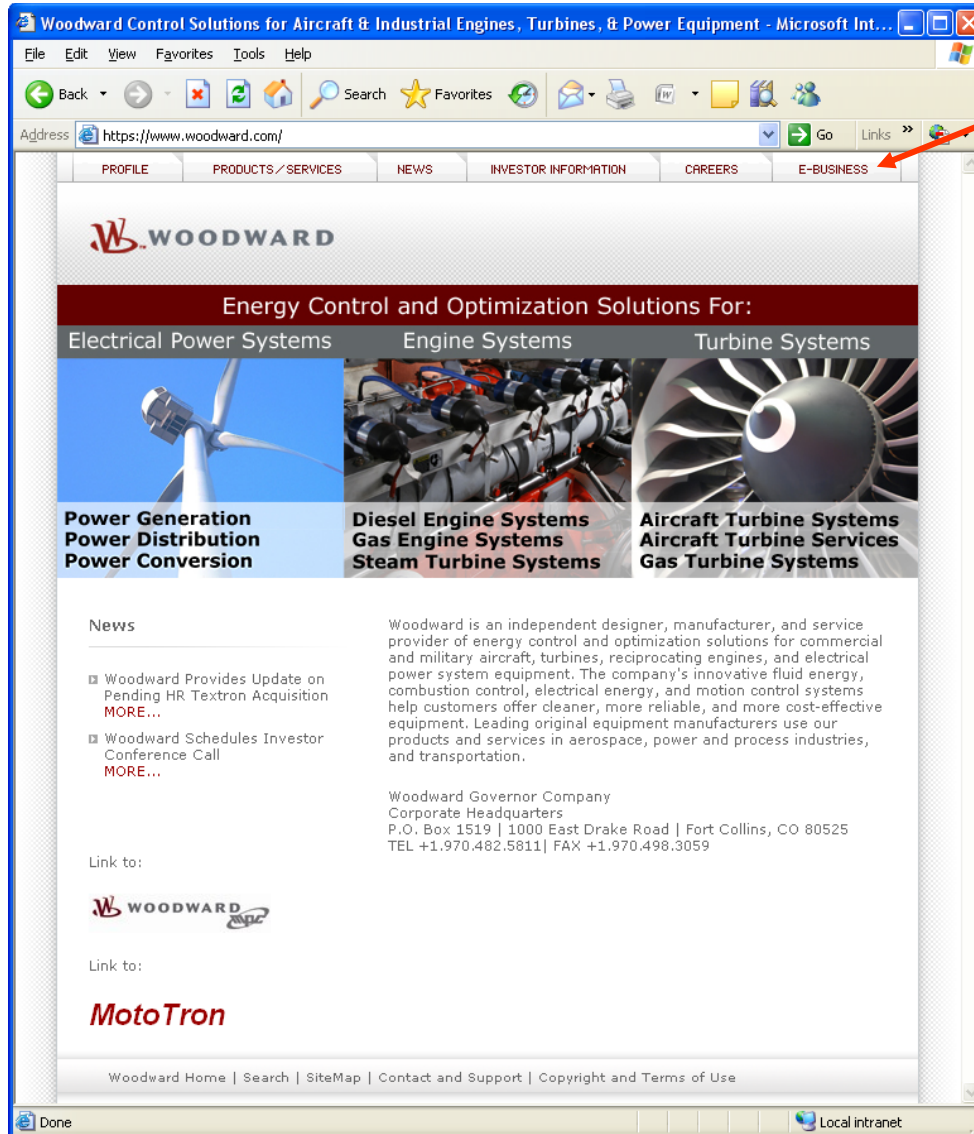

[www.Woodward.com](https://www.woodward.com)
e-Business Center



Woodward e-Business Center

The screenshot shows a Microsoft Internet Explorer browser window titled "Woodward eBusiness: Login - Microsoft Internet Explorer". The address bar displays "https://www.woodward.com/eBusiness/security/login.cfm". The page features a navigation menu with links: PROFILE, PRODUCTS / SERVICES, NEWS, INVESTOR INFORMATION, CAREERS, and E-BUSINESS. The main content area is titled "Woodward e-Business Center" and contains a login form with fields for "Username:" and "Password:", followed by a "login" button. Below the login form, there are links for "REQUEST LOGIN", "FORGOTTEN PASSWORD", and "WOODWARD EDI". At the bottom of the page, there are links for "Woodward Home", "Privacy/Usage", "Send Feedback", and "Site Requirements". The status bar at the bottom shows "Done" and "Local intranet".

Conducting e-Business with Woodward is easy. Readily accessible data is available to meet the suppliers specific needs. **The supplier must be active in the Woodward WISE system in order for an individual to apply and receive access to the website.**

Once a username and password has been received then the supplier is ready to access the website.

All transactions with Woodward are secure. The data is stored on Woodward's servers and maintained by Woodward personnel.

Woodward e-Business Center

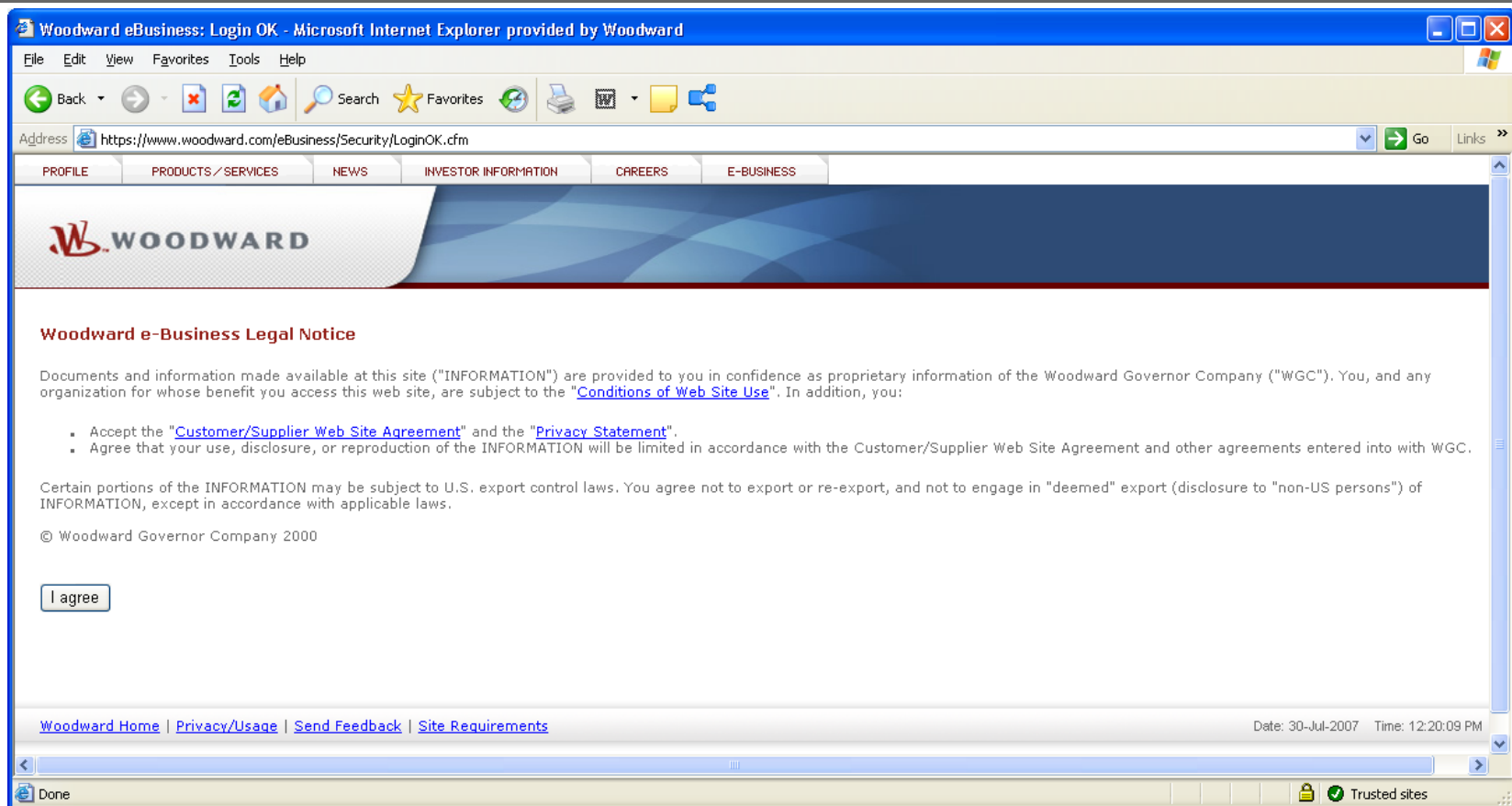

Woodward e-Business Legal Notice

Documents and information made available at this site are provided in confidence as proprietary information of the Woodward Governor Company. Any organization to access this website are subject to the "Conditions of Website Use".

Woodward e-Business Center

Woodward eBusiness: My Preferences - Microsoft Internet Explorer

File Edit View Favorites Tools Help

Back Forward Stop Home Search Favorites Reload Print Mail

Address <https://www.woodward.com/eBusiness/profile/editPref.cfm?fldID=3015> Go Links

HOME CUSTOMER PROFILE RELIABILITY SUPPLIER USER ADMIN LOGOFF

WOODWARD

Update My Preferences

User: Michelle Nason

RECEIVE A DAILY SHIPPER E-MAIL EACH DAY.: N

RECEIVE E-MAIL WHEN A NEW KANBAN TRIGGER OR CONTRACT RELEASE IS CREATED.: Y

ROWS SHOWN: 1000

RECEIVE E-MAIL WHEN A PO/CONTRACT NEEDS TO BE ACKNOWLEDGED.: Y

PO SOI ADJUSTMENTS SPREADSHEET: Y

PO SOI ON HAND BALANCE SPREADSHEET: Y

PO SOI PICK SPREADSHEET: Y

RECEIVE E-MAIL WHEN A RECEIPT TAKES PLACE.: N

FORMAT: HTML (Browser)

RECEIVE E-MAIL WHEN A SHIPMENT TAKES PLACE.: N

STARTING DATE RANGE: Last Year

ENDING DATE RANGE: Next Year

Update

Local intranet

Profile Information and Settings

Preferences can be set to:

Receive an e-mail when a new release is made to the blanket contract

Receive an e-mail when a new KanBan Trigger has been created

Receive an e-mail when a PO/Contract needs to be Acknowledgement.

Receive automatic reports for Supplier Owned Inventory adjustments, on-hand-balance and picks.

Woodward e-Business Center

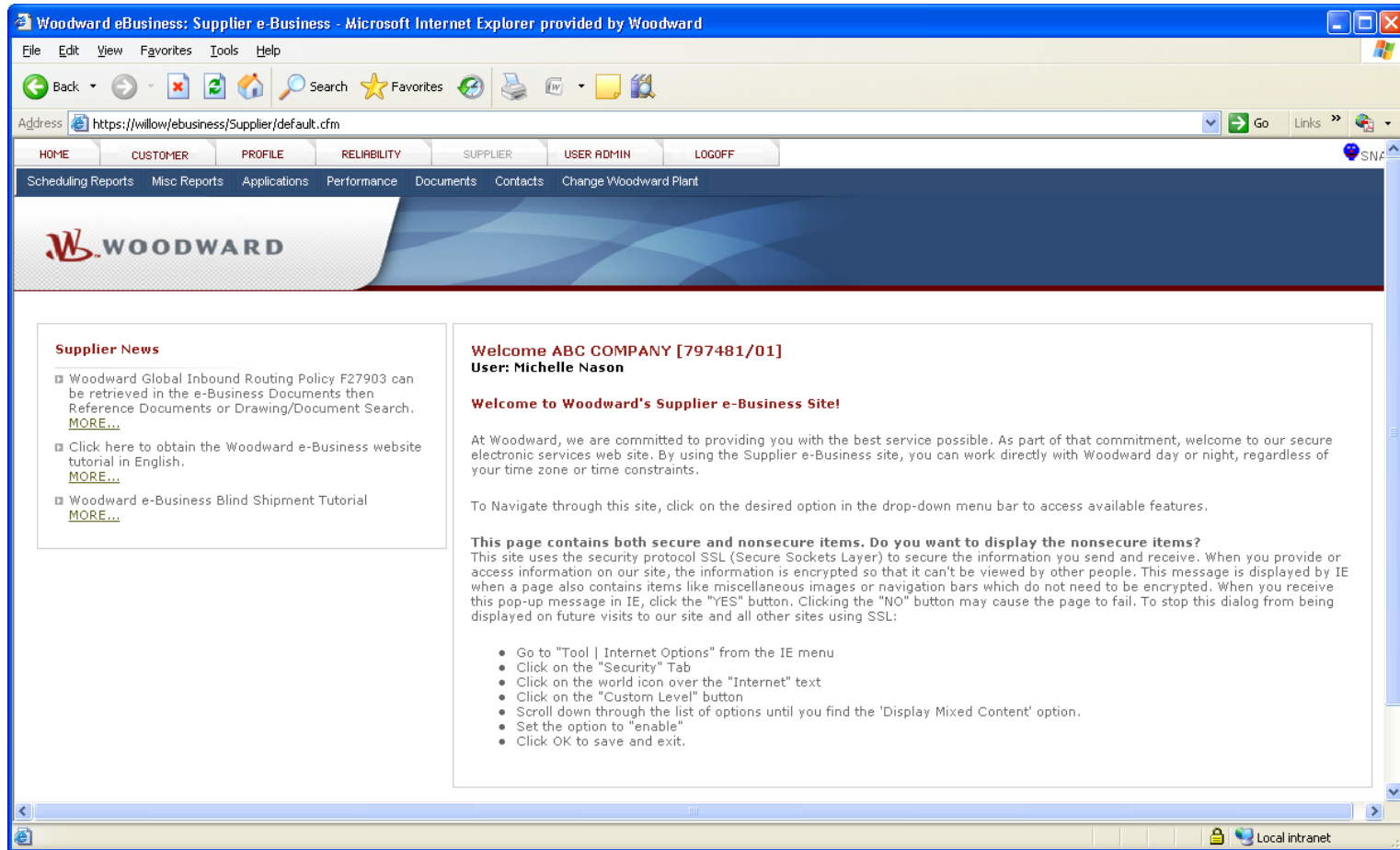

Supplier News and Information

The Supplier News is a communication tool that is used to inform the supplier of e-Business changes and includes the Tutorial of the website.

Woodward e-Business Center

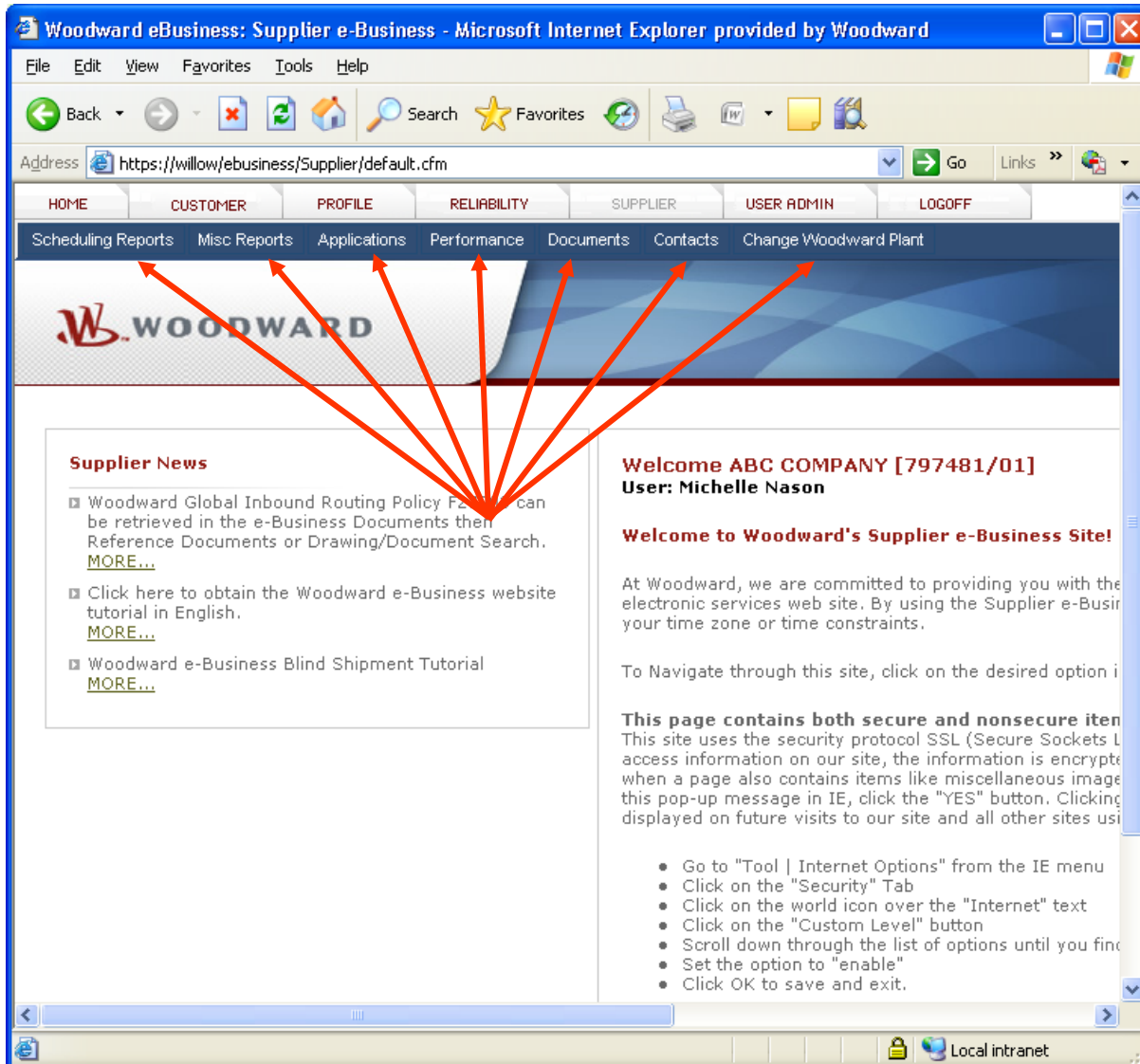

Our site currently allows suppliers to:

- View Scheduling Reports
- View Misc Reports
- Access Applications
- View Performance
- View Documents
- View Contacts
- Change Woodward Plant

Woodward e-Business Center

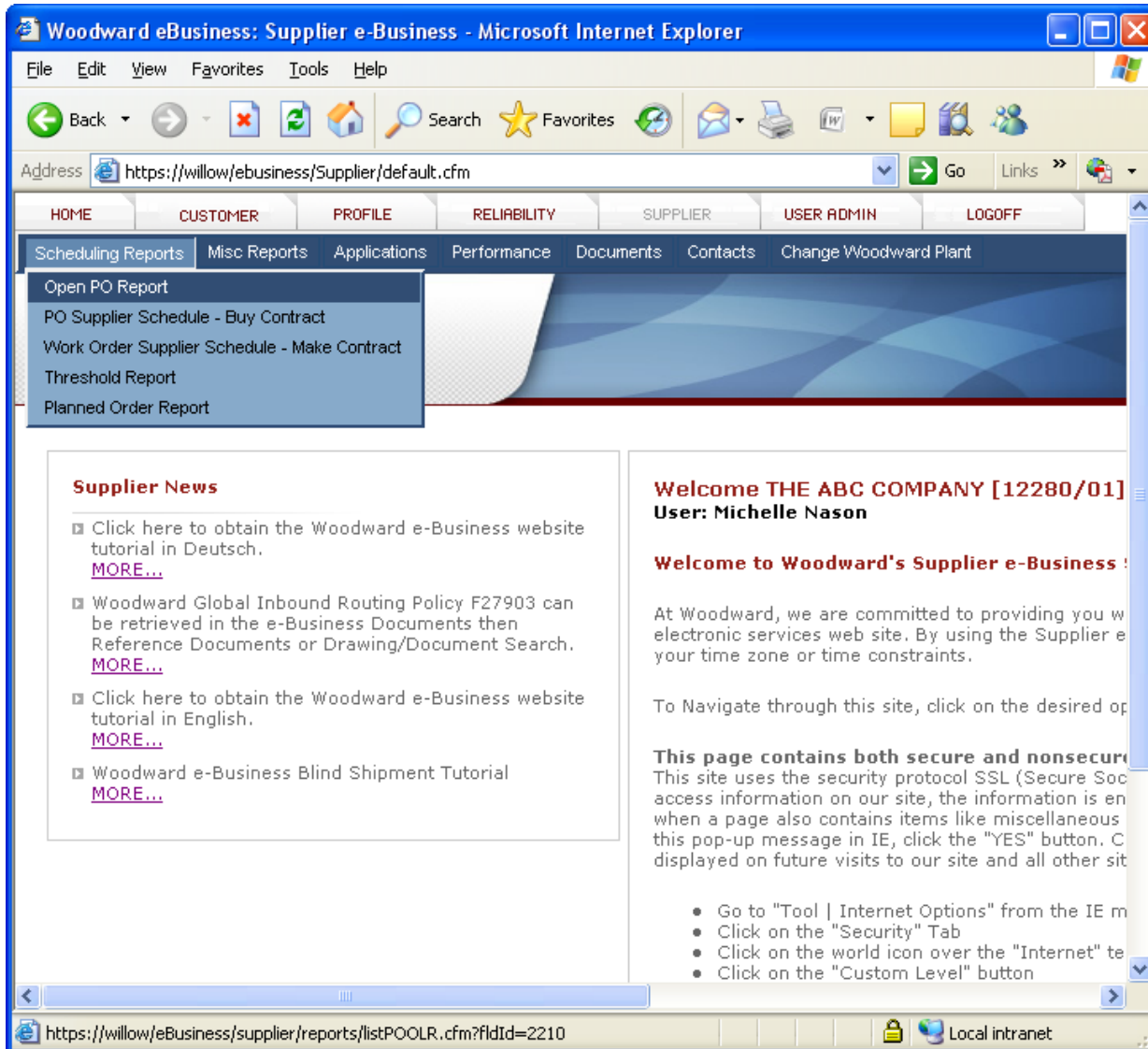

Scheduling Reports

Information includes:

All open deliveries for this Plant/Supplier, including production and non-production Purchase Orders.

Allows the supplier to provide commit dates back to the Woodward Buyer/Planner, and submit SNCR's (supplier non-conformance records).

Planning and Forecast information

Woodward e-Business Center

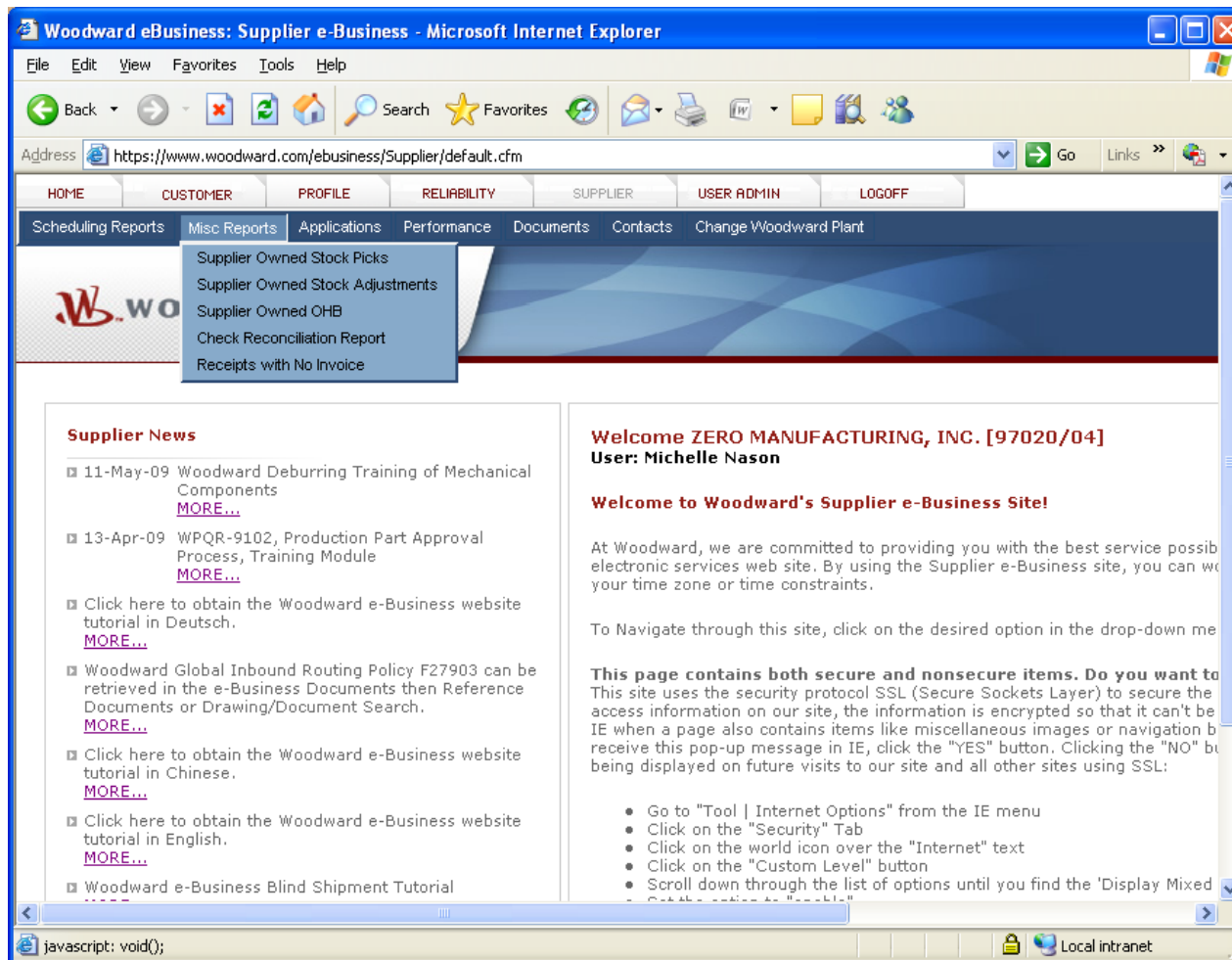

Misc Reports

If applicable, review Supplier Owned Inventory (SOI) Stock Picks, Adjustments and OHB (on-hand-balance).

The Check Reconciliation Report can be used to align payments on Purchase Orders received at Woodward.

View receipt of goods at Woodward with no invoice.

Woodward e-Business Center

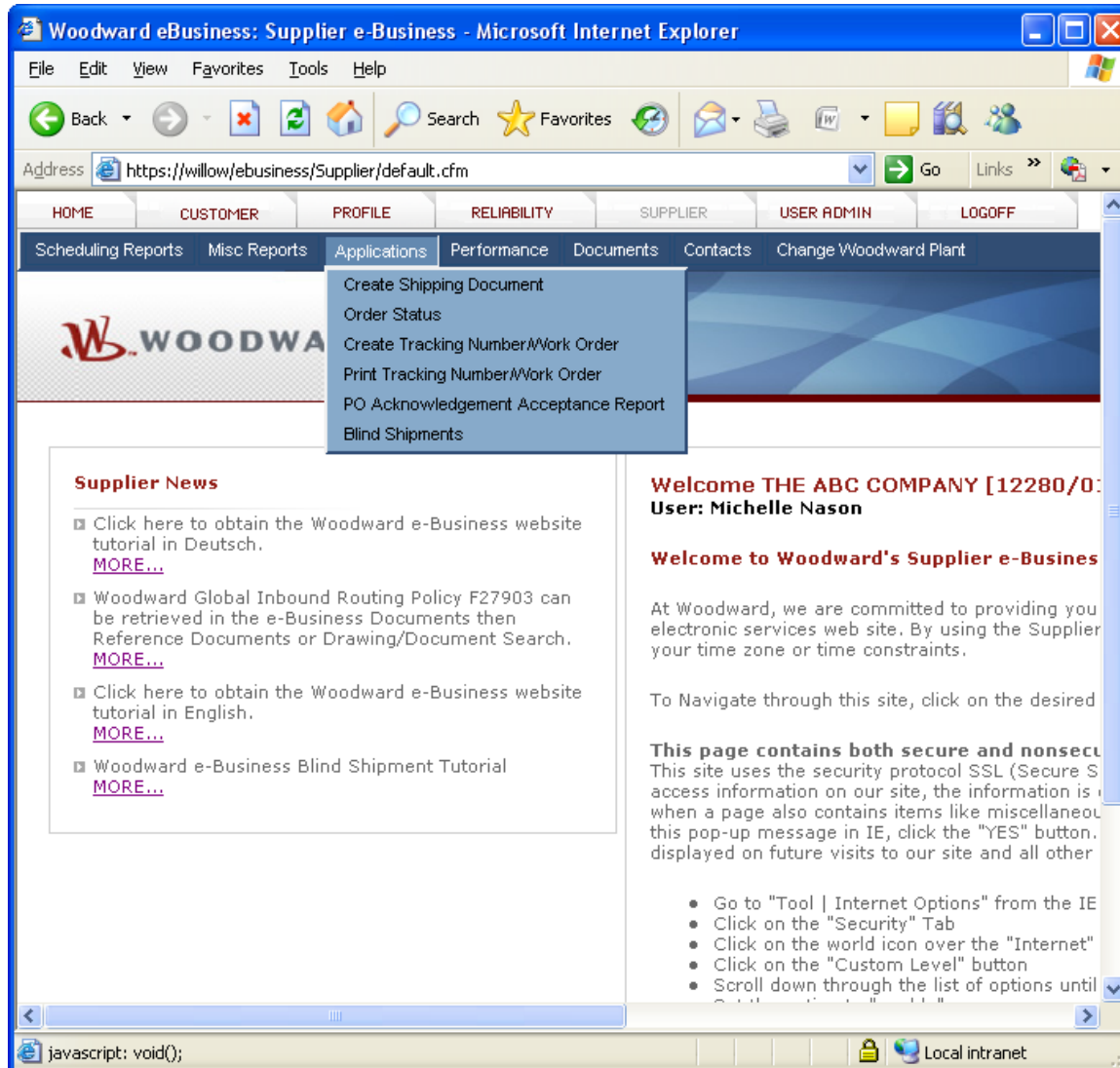

Applications

Suppliers can perform various maintenance activities:

Create a Shipping Document

Acknowledge Purchase Orders and Contracts

Release and Print Work Orders

Ship directly to our Customer, if applicable

Woodward e-Business Center

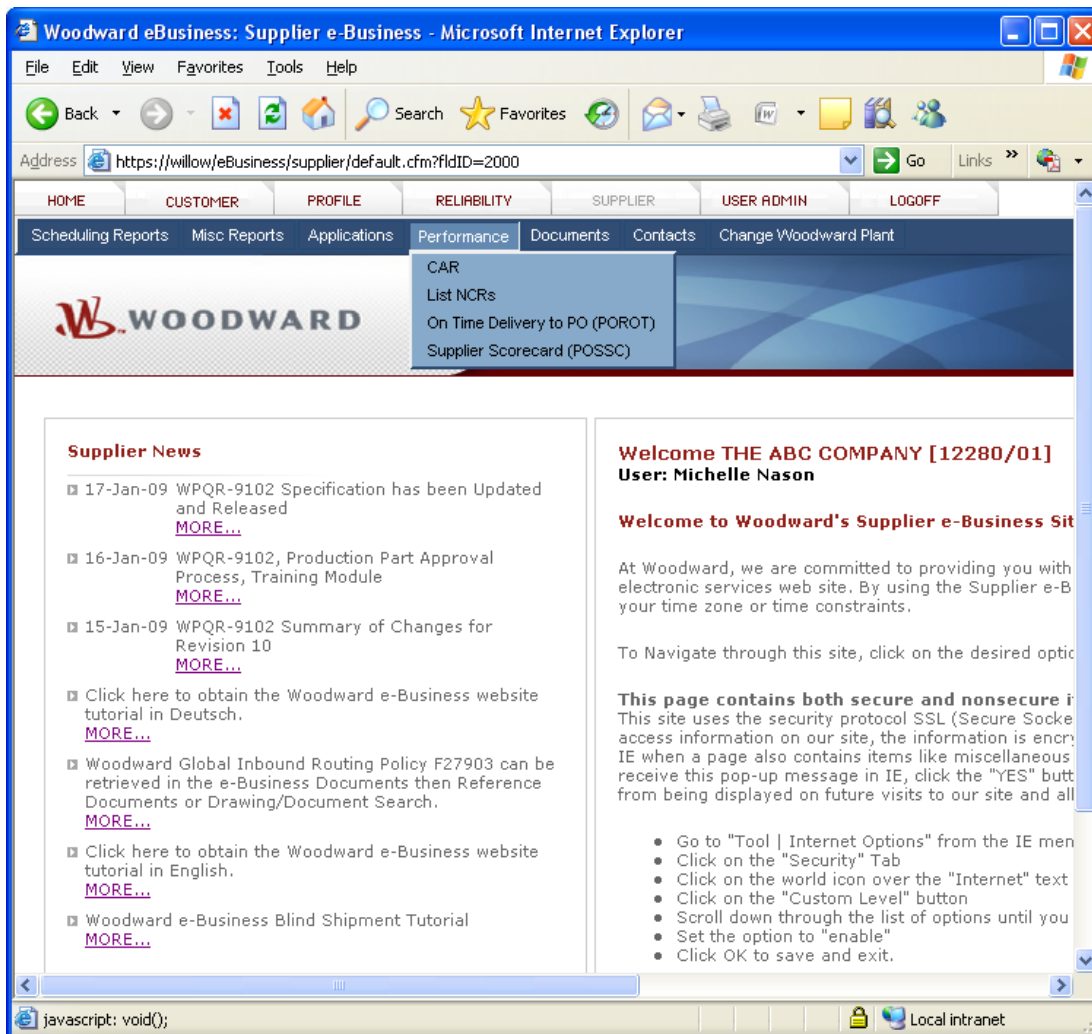

Performance

View quality and delivery performance reports:

Correction Action Requests (CAR)

View Non-Conformance Records (NCRs)

On-Time Delivery Report

Supplier Scorecard

Woodward e-Business Center

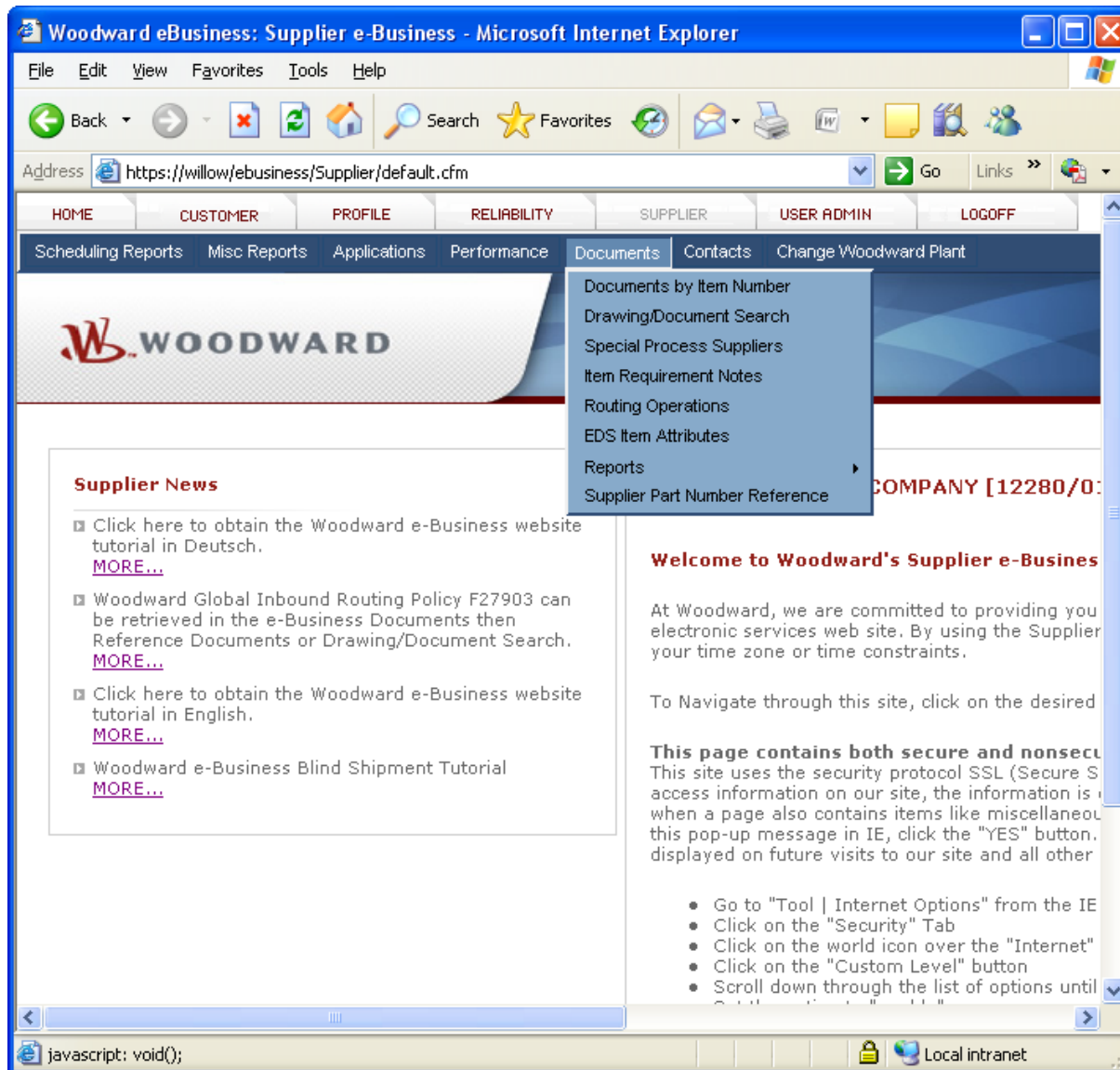

www.woodward.com

Proprietary Information

Documents

View Woodward Engineering Drawings, Documents and Specifications

The Suppliers Quality Contact will receive notification when Specifications have been revised. Each supplier is responsible for working to the most current revision of any applicable document.

View Engineering Change History, Bill of Material Reports and Manufacturing Item Number/Supplier Part Number cross reference information.



Woodward e-Business Center

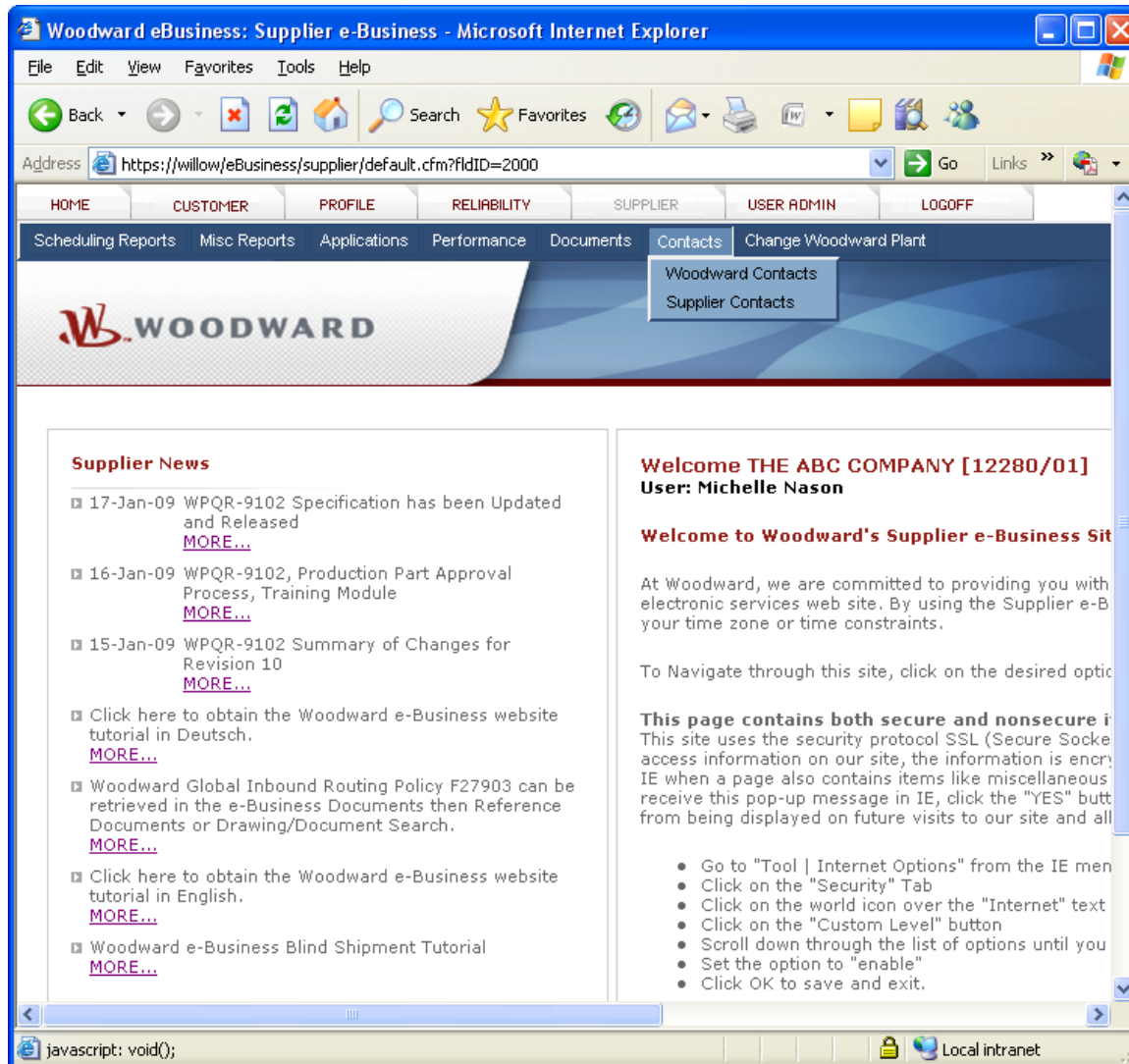

Contacts

View Woodward Sourcing contacts and contacts within your company that have e-Business access.



WOODWARD